



IN-Line Consulting, LLC

402 Bell Court
Woodstock, GA 30188

Insured: Public Risk Management - Sun 'N Lakes Location 10
& PITO 10
Property: 5306 Sun N Lake Boulevard
Sebring, FL 33872

Estimator: David Beard
Position: Executive Consultant
Company: IN-Line Consulting, LLC
Business: 7021 Grand National Drive, Suite 107
Orlando, FL 32819

Business: (321) 689-8022
E-mail: dbeard@inline.us

Claim Number: MULTIPLE

Policy Number: MULTIPLE

Type of Loss: Hail

Coverage	Deductible	Policy Limit
Loc 10A	\$0.00	\$0.00
Loc 10B	\$0.00	\$0.00
Loc 10D	\$0.00	\$0.00
Loc 10E	\$0.00	\$0.00
Loc 10F	\$0.00	\$0.00
Loc 10G	\$0.00	\$0.00
Loc 10H	\$0.00	\$0.00
PITO 10A	\$0.00	\$0.00

Date Contacted: 5/13/2022 3:43 PM

Date of Loss: 4/4/2022 3:43 PM

Date Inspected: 5/13/2022 3:43 PM

Date Received: 5/13/2022 3:43 PM

Date Entered: 5/13/2022 3:43 PM

Price List: FLSE8X_APR22
Restoration/Service/Remodel

Estimate: SNL0010-B

Branch-File#: 3975474



File No.: 22-5800

Claim No.: MULTIPLE

Client File No.: 3975474

This estimate is preliminary and subject to review and revision.

This estimate does not address any code upgrades which may be required.

Created by IN-Line Consulting, LLC. All rights reserved. Printed in the United States of America. No part of this document may be reproduced, stored in a retrieval system, or transmitted in any form by any means, electronic, mechanical, photocopying, recording, or otherwise, without the prior written permission of IN-Line Consulting, LLC.

IN-Line Consulting, LLC shall not be responsible for any loss, liability, damage, expense or cost arising from any use of the IN-Line Consulting, LLC analysis, reports, certifications or advice, which is used by anyone other than the Client or is used contrary to, or inconsistent with, or beyond the provisions and purposes set forth herein. Client understands and agrees that the IN-Line Consulting, LLC analysis, reports, and certifications shall be used solely by the Client.

The documents are furnished for Client's exclusive internal use and reliance, only. All documents generated by IN-Line Consulting, LLC shall remain the sole property of IN-Line Consulting, LLC. Any unauthorized use or distribution of the IN-Line Consulting, LLC work shall be at Client's and recipient's sole risk and without liability to IN-Line Consulting, LLC.

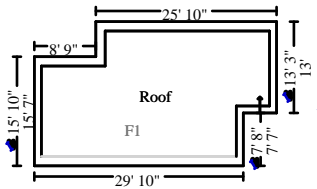
SNL0010-B
Golf Course
Deer Lake Pump Station SNL 10B

Roof

643.92 Surface Area	6.44 Number of Squares
111.10 Total Perimeter Length	

DESCRIPTION
QTY

1. R&R Modified bitumen roof	6.44 SQ
2. R&R Drip edge	111.10 LF
3. Re-nailing of roof sheathing - complete re-nail	643.92 SF
4. R&R Fascia - metal - 6"	111.10 LF

NOTES:

Equipment
DESCRIPTION
QTY

5. Rental equipment delivery / mobilization (Bid item)	0.10 EA
Pick up and delivery of equipment.	
6. Telehandler/forklift and operator	2.00 HR

NOTES:

General Conditions

DESCRIPTION	QTY
7. Job-site cargo/storage container - 20' long - per month Storage of materials.	0.20 MO
8. Job-site cargo container - pick up/del. (each way) 16'-40' Pick up and delivery of storage containers.	0.40 EA
9. Dumpster load - Approx. 30 yards, 5-7 tons of debris	0.50 EA
10. Taxes, insurance, permits & fees (Bid Item) https://sebring-airport.com/wp-content/uploads/2015/08/Building_Fee_Schedule_Revised_For_10_1_14.pdf	1.00 EA
11. General Laborer - per hour Keep work area safe and clean.	4.00 HR
12. Commercial Supervision / Project Management - per hour Supervision of sub contractors and be resent for building inspections.	2.00 HR
13. Temporary toilet (per month)	0.20 MO

NOTES:

Grand Total Areas:

0.00 SF Walls	0.00 SF Ceiling	0.00 SF Walls and Ceiling
0.00 SF Floor	0.00 SY Flooring	0.00 LF Floor Perimeter
0.00 SF Long Wall	0.00 SF Short Wall	0.00 LF Ceil. Perimeter
0.00 Floor Area	0.00 Total Area	0.00 Interior Wall Area
173.64 Exterior Wall Area	0.00 Exterior Perimeter of Walls	
643.92 Surface Area	6.44 Number of Squares	111.10 Total Perimeter Length
0.00 Total Ridge Length	0.00 Total Hip Length	

